

REDUNDANT I

For electronic tape

Based on text by Mark R. Harborth

Realized on the Synclavier II digital synthesizer

with Eva Vazzana, soprano

Bill Alves

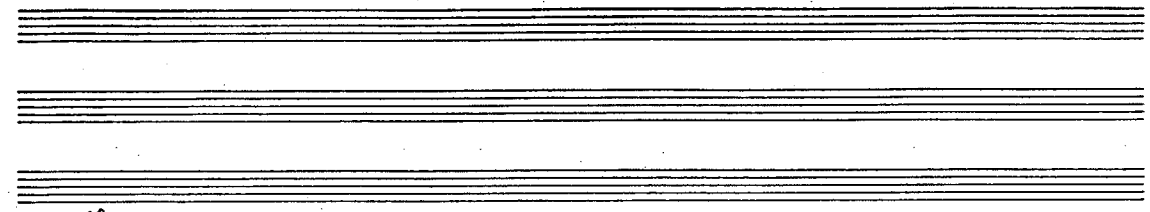

Notes and markings include:

- Staff 2: [a], [a]
- Staff 3: [a]
- Staff 4: [a]
- Staff 1: T2

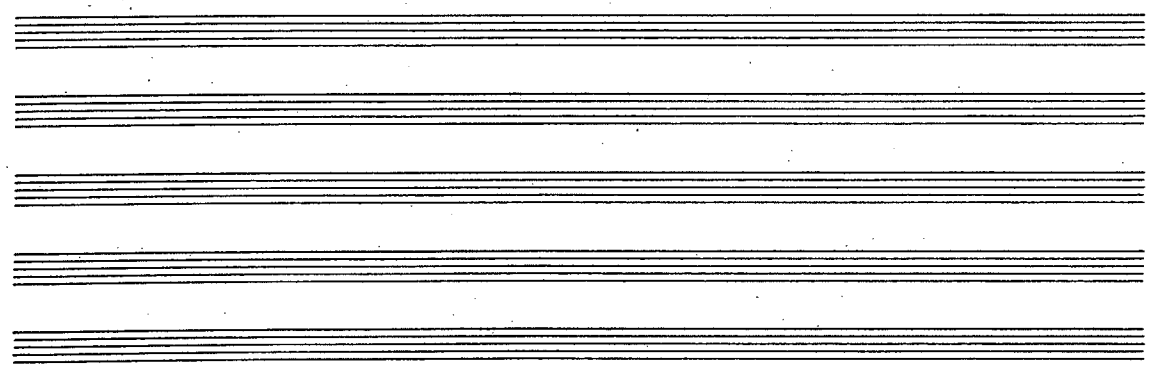

Notes and markings include:

- Staff 1: [T2]
- Staff 2: [T2]
- Staff 3: [T1], [a]
- Staff 4: [a], [T1], [T2]

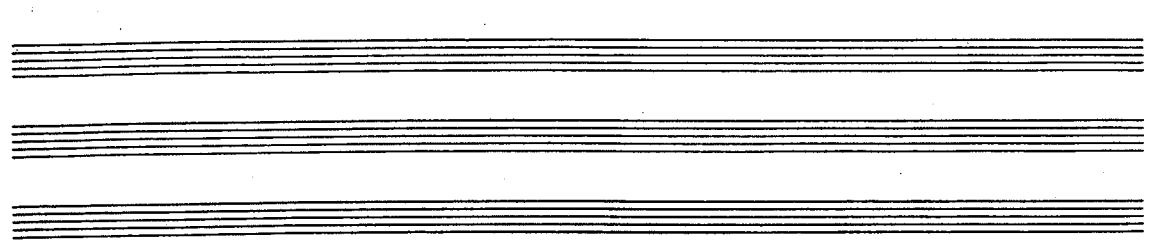

(65) 237

Voices begin decrescendo to m 114
Vibes crescendo to m 114

51 T6
52 T6
53 T6
54 T6
55 T7

(15) 267

51 T7
52 T7
53 T7
54 T7
55 T7

85 277

51T7
52T7
53T7
54T7
55T7

85 327

51T7
52T7
53T7
54T7
55T7
57T2 (Vibes)

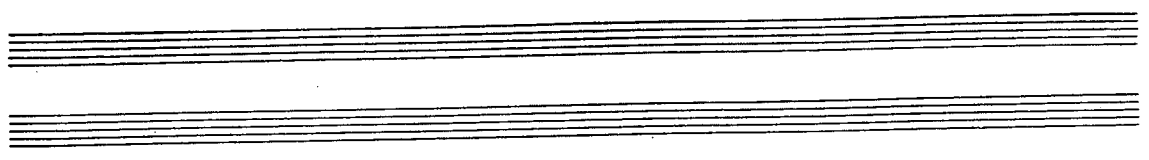

103 357

51T7
52T7
53T7
54T7
55T7
57T8

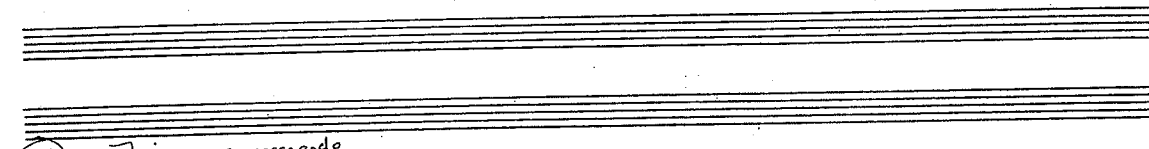
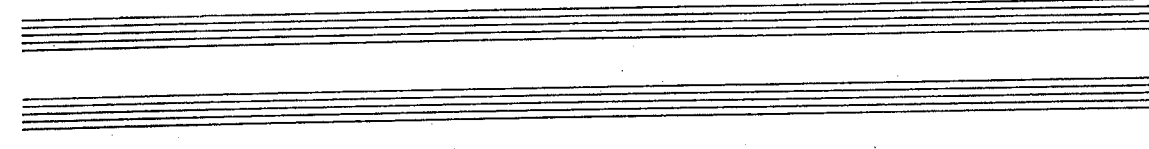
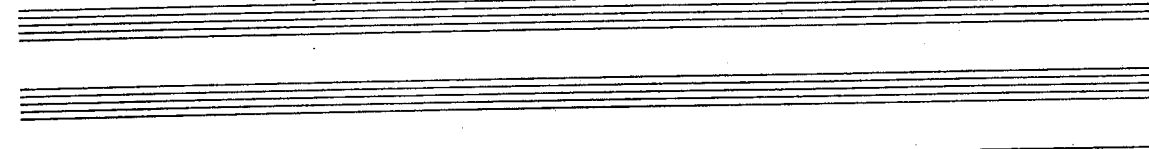

115 397 III Phonemes crescendo

58T1
A7B
A7B
A7G5
A7B5
A7E
57T2

Stereo patch

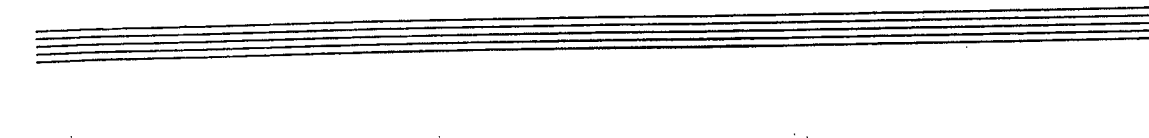
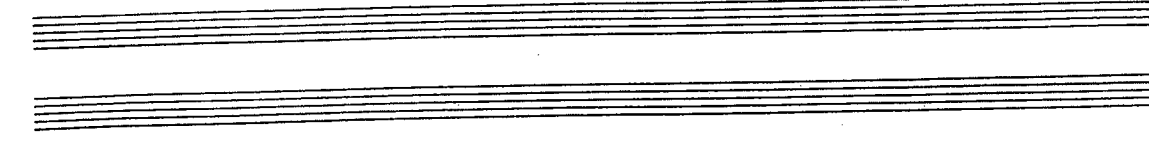

125 417

A 70

A 78

A 155

A 152

A 7E

135 447

Crescendo to m165 →

193 477 518

Increase vibe/resyn voice partial timbre to 165 →

157

8 → 507

157 163 A1B

n18

A1652

A1051

A1E

165 $5\frac{3}{8} \rightarrow$

58T3

57T2

57T3

ibcs/Harp

TIB

TIGS

TIGS

TIEZ

172 $8 \rightarrow$

58T4

57T2

57T1

cresc.

566

255 798 799 811

798 799 803 805 810 811 812 813 814 815 816 817 818 819

Cresc. increase bell fm index 270

263 821 830 836 839

821 826 827 829 830 831 832 833 834 835 836 837 838 839 840 841 842 843 844 845 846 847 848 849 850 851 852 853 854 855 856 857 858 859 860 861 862 863 864 865 866 867 868 869 870 871 872 873 874 875 876 877 878 879 880 881 882 883 884 885 886 887 888 889 890 891 892 893 894 895 896 897 898 899 900 901 902 903 904 905 906 907 908 909 910 911 912

269 849

1 All the same

2 All the same

3 All the same

4 All the same

9 Phonemes Patch

7 + Harp. Bell

274 880

3 All these

5 All these

6 All these

7 All these

281 614 907 914

Begin low-pass filtering to end
Increase reverb rcv to end

words are

decrecendo to 299

287 919 935 726 1/2

293

Left 294
Nothing's new

295

296

300

Left 298

297

299

22

307

314

Two empty musical staves, each consisting of five lines.

